

No. of con.	DIM A	DIM B	DIM C	REMARKS (注)
10	2.00	4.00	5.00	⊕
12	2.50	4.50	5.50	⊕
14	3.00	5.00	6.00	
16	3.50	5.50	6.50	
18	4.00	6.00	7.00	
20	4.50	6.50	7.50	⊕
22	5.00	7.00	8.00	
24	5.50	7.50	8.50	
26	6.00	8.00	9.00	⊕
28	6.50	8.50	9.50	
30	7.00	9.00	10.00	⊕
32	7.50	9.50	10.50	⊕
34	8.00	10.00	11.00	
36	8.50	10.50	11.50	⊕
38	9.00	11.00	12.00	
40	9.80	11.80	12.50	⊕
42	10.00	12.00	13.00	
44	10.80	12.80	13.50	
46	11.00	13.00	14.00	
48	11.80	13.80	14.50	
50	12.00	14.00	15.00	⊕
52	12.80	14.80	15.50	
54	13.00	15.00	15.50	
56	13.80	15.80	16.50	
58	14.00	16.00	17.00	
60	14.80	16.80	17.50	
62	15.00	17.00	18.00	
64	15.80	17.80	18.50	
66	16.00	18.00	19.00	
68	16.80	18.80	19.50	
70	17.00	19.00	20.00	⊕
72	17.50	19.80	20.50	
74	18.00	20.00	21.00	
76	18.80	20.80	21.50	
78	19.00	21.00	22.00	
80	19.80	21.80	22.50	⊕
82	20.00	22.00	23.00	
84	20.80	22.80	23.50	
86	21.00	23.00	24.00	
88	21.80	23.80	24.50	
90	22.00	24.00	25.00	
92	22.50	24.50	25.50	
94	23.00	25.00	26.00	
96	23.50	25.50	26.50	
98	24.00	26.00	27.00	
A0(100)	24.50	26.50	27.50	
A2(102)	25.00	27.00	28.00	
A4(104)	25.50	27.50	28.50	
A6(106)	26.00	28.00	29.00	
A8(108)	26.50	28.50	29.50	
B0(110)	27.00	29.00	30.00	
B2(112)	27.50	29.50	30.50	
B6(116)	28.50	30.50	31.50	
B8(118)	29.00	31.00	32.00	
C0(120)	29.50	31.50	32.50	

Diagram	Molding description
○	mass production & assemble mold
⊙	sample & assemble mold
⊕	mass production & fix mold
⊗	sample & fix mold

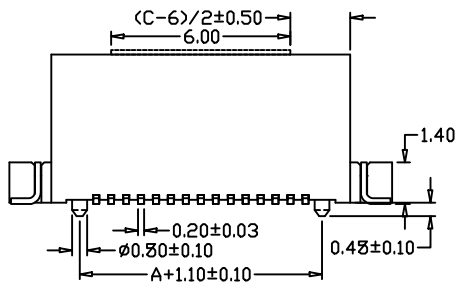

SPECIFICATIONS

Current Rating: 0.5 Amps AC/DC max.
 Insulator Resistance: 100 Megohms min.
 Contact Resistance: 60 Megohms max.
 Dielectric withstanding: 500V AC

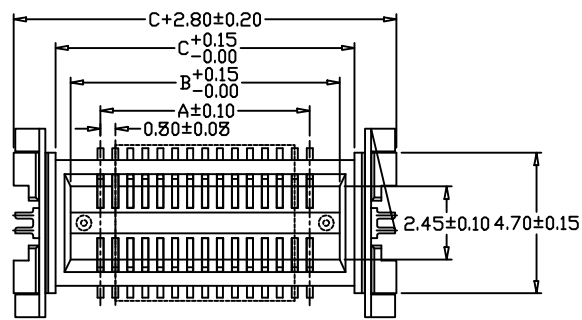

MPBS5-XX XX X X-FG

S= Straight
 FG: RoHS Compliant
 NO. OF CONTACTS
 PLATING
 Definition Code
 ⊕ Gold plated:
 flash VB 15μ" VF
 30μ" VJ
 ⊕Standard: VB
 Packaging:
 Null: Tube (w/o Film)
 K: Reel (w/o Film)
 C: Film & Reel
 F: Film & Tube
 0: W/O Locating Peg
 1: With Locating Peg

Recommended PCB Layout
 (PCB TOLERANCE ±0.05)

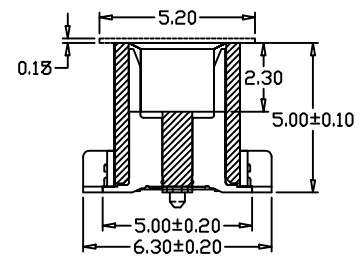
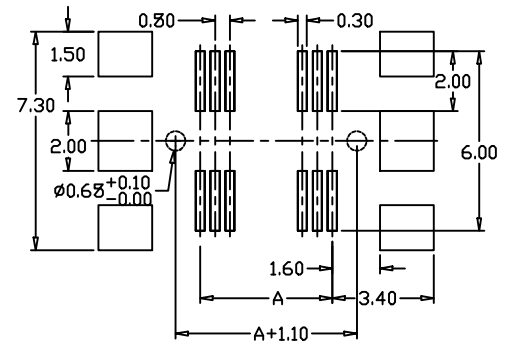

APTOS Technology CONFIDENTIAL
 This document, and all information it contains, are the confidential, proprietary property of APTOS Technology. Disclosure, duplication or distribution of this document, or any information it contains, in whole or part, without prior written permission from APTOS Technology is strictly prohibited

GENERAL TOLERANCE UNLESS OTHERWISE SPECIFIED	
XXX. ± X	.XX ± 0.10
XX. ± X	.XXX ± X
X. ± 0.50	X' ± 1"
.X ± 0.30	.X' ± X"



REV. A	DRAWN	09/15/09	MPBS5 Series
DATE 09/15/09	CHECKED		0.5 Board to Board Socket
SCALE As shown	APPROVED		PRODUCT NO. MPBS5-XXXXXX-FG
UNIT mm		SIZE A4	FILE NAME MPBS5-XXXXXX-FG.dwg