CMSD-02 - CMSD Series

Mini SD Connector - Push/Push Type
Reverse Mount SMT

Aptos Technology

Phone: (831) 688-0881
www.aptostechnology.com

Application and Features

Low 2.50mm Profile

Recommended Part Mating:

Specifications

Contact Material	Copper Alloy
Contact Plating	1u~15u Selective Gold
Contact Resistance	100 m ohm max
Current Rating	0.5 Amp max
Dielectric Withstanding	250 VAC
Environmental	RoHS Compliant
Insulator Material	High Temp Thermoplastic, UL 94V-0
Insulator Resistance	1000 Megohm min
Operating Temperature	-25° ~ +85° C
Operational Voltage	3.3V
Shell Material	Copper Alloy

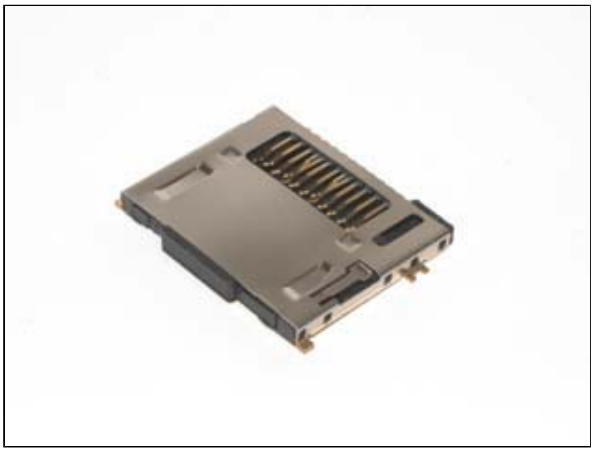

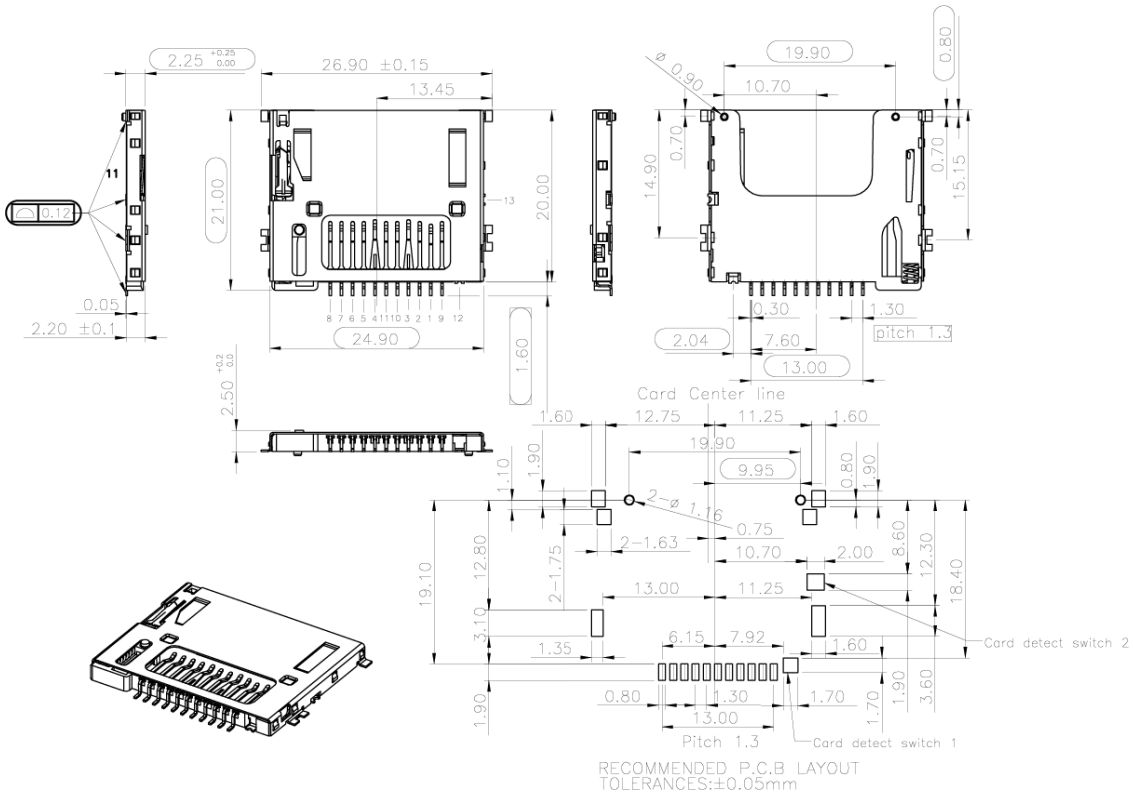

unit:mm

How to Order

Please replace "X" with appropriate coding listed in the tables below.

CMSD02 X XX P X X 0 X X - X

1 2 3 4 5 6 7

Item	Description	Options
1	Environment Type	RoHS (Matte Tin)=F, Sony SS-00259 (Matte Tin)=K
2	Number of Contacts	13
3	Contact Plating	3u" Gold=VR, 15u" Gold=VC
4	Shell Plating	Stainless Steel=S
5	Packaging Option	Tray=0, Tape & Reel=1
6	Color	Black=3
7	Environment Type	High Temp RoHS Compliant=FG

Products specifications are subject to be changed without notice.
Please contact your local Aptos Technology sales office for further confirmation.